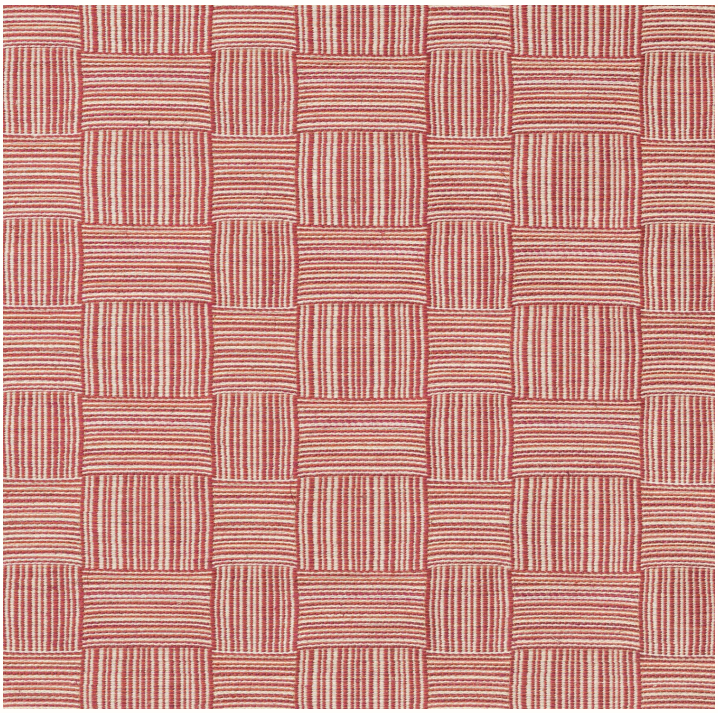

Hanim in Light Raspberry

SKU: FA-WE-HA-LR

West African kente cloths in geometric patterns, that Susan Deliss admires greatly as masterpieces of weaving, stitching and colour that show wealth, high social status and cultural sophistication, inspired Hanim. Here Susan pared back the colours to create this tactile and versatile weave.

Hanim is woven in England by a business that has been in the same family for over three centuries.

Use:
Hanim is suitable for curtains, sofas, bed-heads, fabric walling, other upholstery, and cushions.

Details:
Composition: 64% Cotton 27% Viscose 9% Flax
Vertical repeat: 9.3cm / 3 3/4”
Horizontal repeat: 10.2cm / 4”

Usable width approximately: 135.5cm / 53 1/4”

Lead Time:
We generally keep good stock of all our fabrics. There may be an extended lead time for large orders.

Bespoke:
Hanim is available in a number of colours and can be woven to order. Please contact info@susandeliss.com to discuss colours and pricing for bespoke orders.

© SUSAN DELISS 2026